PROPOSED LANDUSE ZONING OF METROPOLITAN DEVELOPMENT PLAN – 2031 FOR HYDERABAD METROPOLITAN REGION

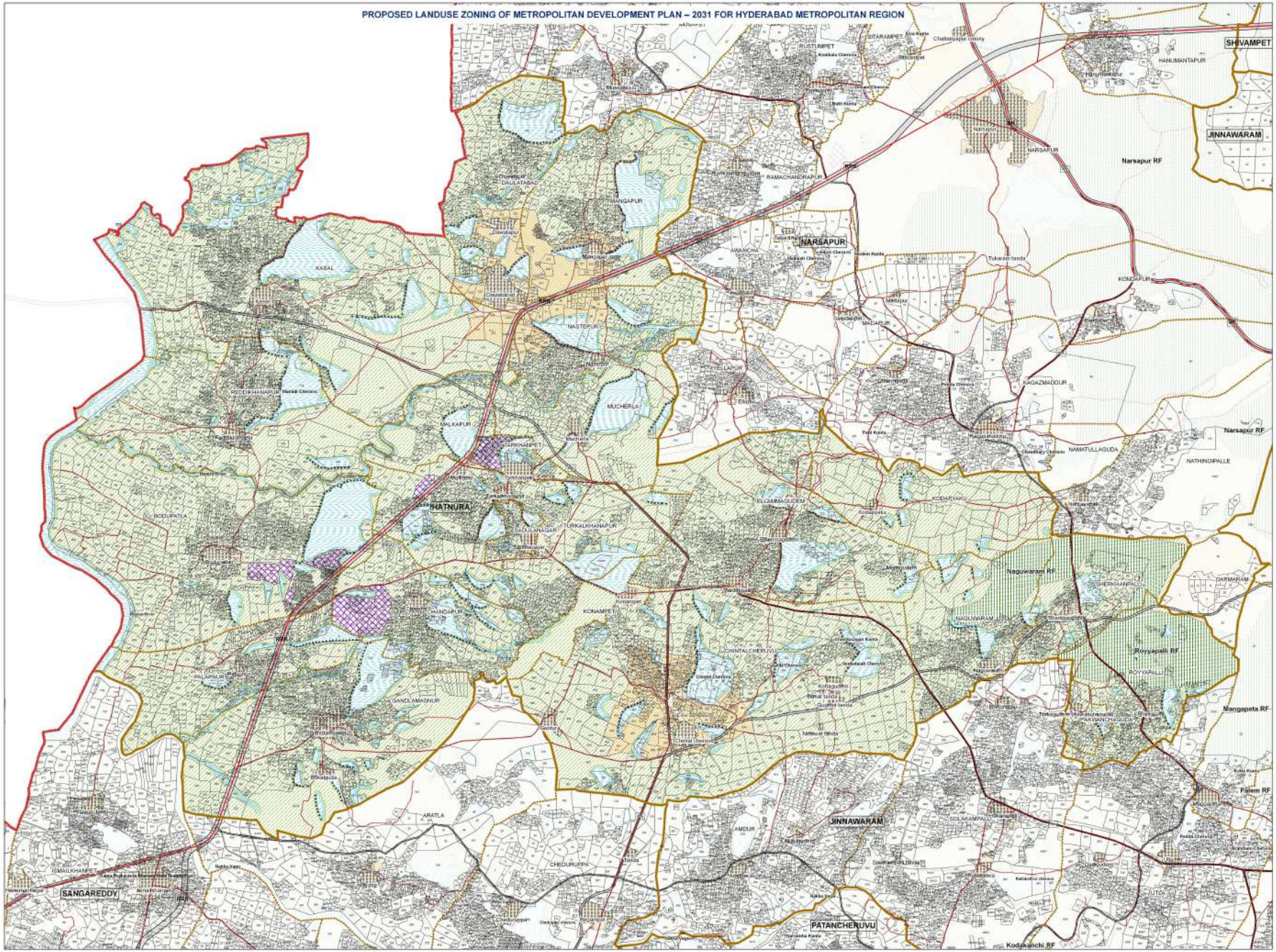

PROPOSED LANDUSE AND ROAD NETWORK FOR HATNURA MANDAL MEDAK DISTRICT

APPROVED BY GOVERNMENT VIDE G.O.MS.NO.33, MA&UD (H) DEPARTMENT DATED 28.01.2013

LEGEND

REFERENCE

- HMDA BOUNDARY
- ERSTWHILE HUDA BOUNDARY
- ERSTWHILE HADA BOUNDARY
- ORR GC BOUNDARY
- DISTRICT BOUNDARY
- MANDAL BOUNDARY
- VILLAGE BOUNDARY
- CADASTRAL BOUNDARY
- RAILWAY LINE
- NATIONAL HIGHWAYS
- STATE HIGHWAYS
- OUTER RING ROAD
- MAJOR ROADS
- RURAL ROADS
- KACHA ROADS
- TANKBUND
- DRAINAGE LINE

PROPOSED LANDUSE ZONING

I.RESIDENTIAL USE ZONE
- RESIDENTIAL USE ZONE-1 (R1)
- RESIDENTIAL USE ZONE-2 (R2)
- RESIDENTIAL USE ZONE-3 (R3)
- RESIDENTIAL USE ZONE-4 (R4)
- SETTLEMENTS

II.PERI-URBAN USE ZONE
- PERI-URBAN USE ZONE

III.COMMERCIAL USE ZONE
- COMMERCIAL USE ZONE

IV.MANUFACTURING USE ZONE
- MANUFACTURING USE ZONE
- WORK CENTERS

V.PUBLIC AND SEMI-PUBLIC USE ZONE
- PUBLIC, SEMI-PUBLIC FACILITIES AND UTILITIES USE ZONE
- PUBLIC UTILITIES
- AMENITIES

VI.MULTIPLE USE ZONE
- MULTIPLE USE ZONE
- SPECIAL DEVELOPMENT ZONE (MULTIPURPOSE USE ZONE)
- CENTRAL SQUARE
- GENERAL DEVELOPMENT PROMOTION ZONE (GDPZ)

VII.RECREATION AND OPEN SPACE USE ZONE
- RECREATIONAL USE ZONE
- OPEN SPACE BUFFER (AROUND FORESHORE OF WATERBODIES)
- HIMAYATH SAGAR AFFORESTATION ZONE

VIII.WATER BODIES
- WATER BODIES (RIVERS, NALAS, RESERVOIRS AND KUNTAS)

IX.FOREST
- FOREST ZONE

X.SPECIAL RESERVATIONS
- HERITAGE BUILDINGS AND PRECINCTS
- DEFENSE / MILITARY LANDS
- BIO CONSERVATION ZONE (AS PER G.O.MS. NO. 111, DATED 08.03.1996)
- OTHERS

XI.CONSERVATION (AGRICULTURE)
- CONSERVATION USE ZONE

XII.TRAFFIC AND TRANSPORTATION
- ROADS
- RAILWAYS / RAILWAY STATIONS
- BUS DEPOTS, PASSENGER / FREIGHT TERMINALS
- AIRPORTS

Notes

Maps reflect proposed land use and not ownership of the land.
Roads within the Master Plan are indicative in nature.
Administrative boundaries are as per village cadastral data, the relevant G.Os and notified Master Plans.
Land use proposals and Zoning and Development Promotion Regulations are subjected to restrictions on development activities in FTL/NFL of water bodies & Buffers as per Revenue / Irrigation Department records and relevant Court Orders, if any.
The 'Open Space Use Zone - Buffer' along lakes, ponds, streams, rivers and other water bodies shall be as per relevant G.Os wherever not specifically earmarked in the plan.
Respective Zoning & Development Promotion Regulations for the Notified Master Plans – HADA and ORR/GC are applicable unless stated otherwise in the Zoning & Development Regulations.
Permissions granted for residential, institutional and industrial use are inputs to HMDA, DTCP and APIIC prior to the notification of this Master Plan will prevail irrespective of the proposed general land use.
Land cover data for the selected area of HMDA is based on satellite imagery (2008) – LISS IV & CARTOSAT -1
Cadastral information provided in the base map is as per records made available by CSC, Survey and Land Records and other concerned departments. The cadastral line numbers and numbers should be read with revenue records and corrections if any shall be vested with the respective Commissioner, HMDA.
Zoning and Development Promotion Regulations are subjected to the regulations prescribed by the relevant Notifications / Court Orders / G.O wherever not specifically mentioned.
Change of Land Use notified by the Government in the notified Master Plans, notified immediately prior to notification of this plan, will prevail over the Land Use proposed in this Plan.
Outer Ring Road is a project under implementation and the alignment and junction details shown are indicative and shall be treated as per the project plans and as being implemented on ground.
Names of the localities are as per Survey of India maps and are indicative. Local usage of the name / name in revenue records may be different.
Jurisdiction of defence establishments shall be as per the records of concerned authorities.
Forest boundaries shall be reckoned as per the notified department records and shall prevail over the Master Plan proposals, in case of any discrepancy.

0 0.25 0.5 1 1.5 2 2.5 3 km

SCALE 1:25,000

N W E S

APO, HMDA

PO, HMDA

Planning Consultant, HMDA

Director, HMDA

Senior Urban Planning Consultant HMDA

Metropolitan Commissioner, HMDA

LOCATION MAP

hmda Growing Global

HYDERABAD METROPOLITAN DEVELOPMENT AUTHORITY (HMDA)

Sheet no :03
Sheet size: 24" X 40"